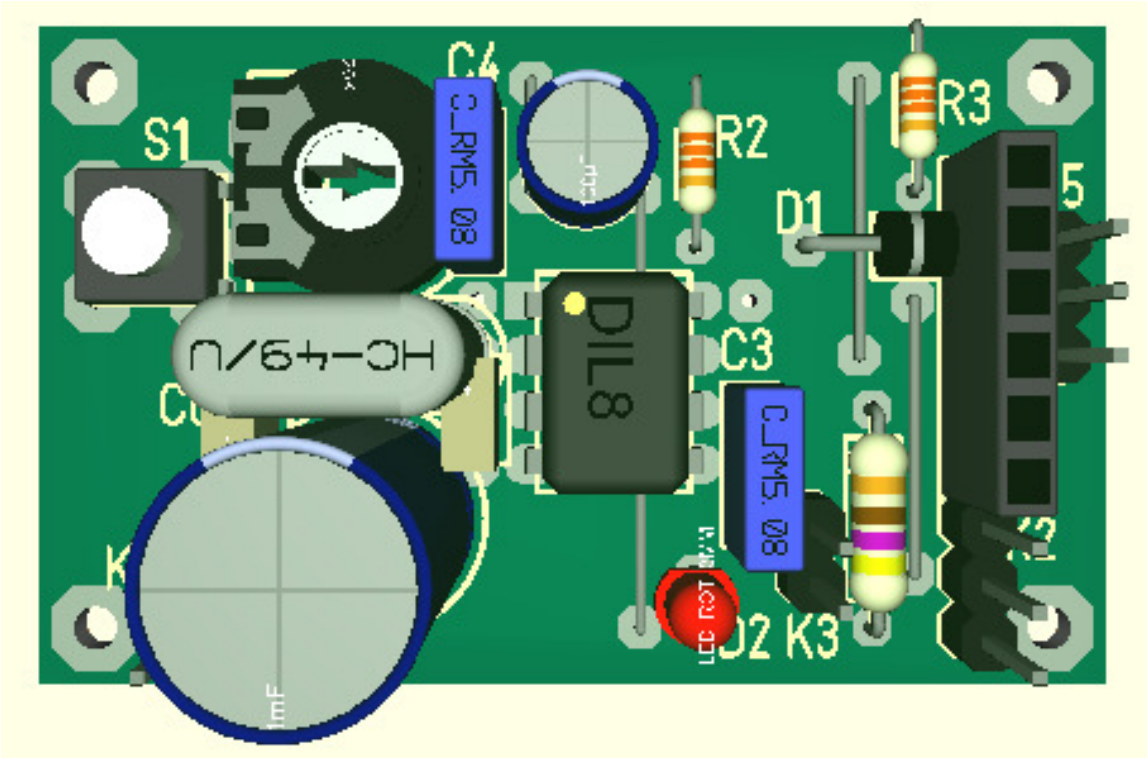
S1
C4
C_RM5. 08
R2
R3
D1
5
DIL8
C3
C_RM5. 08
HC-49/U
K3
1mF